

Detail of Cast-In-Place Floor

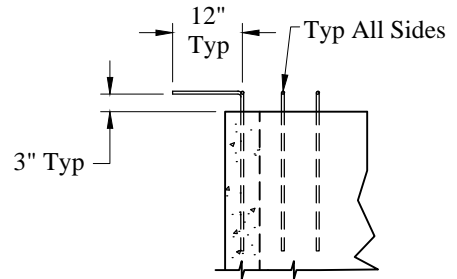
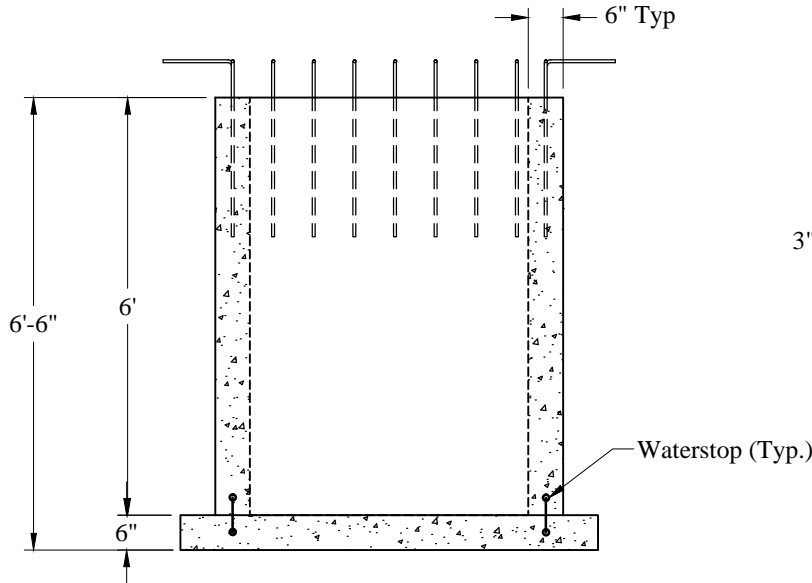

Detail of Exposed Tie-Bars

General Notes:

1. Concrete: $f_c = 5,000$ psi @ 28 Days Minimum
2. Reinforcing Steel: ASTM-A615 Grade 60 Black Deformed Bars
3. Design Loading: Side Soil Pressure and Uniform Surcharge Load Of 125 psf For Full Height of Tank.
Live Load on Tank Assumed to be 100 psf.
4. Design Specified As: ACI 318-08, AASHTO-1992
5. Butyl Rubber Joint Sealant Provided Conforms to ASTM C-990 And Federal Spec SS-S-210A
6. HLM 5000 Exterior Coating Provided
7. Pipe Openings To Be Cored By Others
8. Tank Top By Others
9. Plastic Manhole Steps (If Required) are Steel Reinforced Conforming to ASTM C-478

Est Weight: 11,260 Lbs

Phoenix
Precast
Products

Ejector Pit
4' x 4' x 6'

P/N: EJECT-4X4X6

Concord, NH 03301