

Recessed Pull Handles 4 Places In Vault

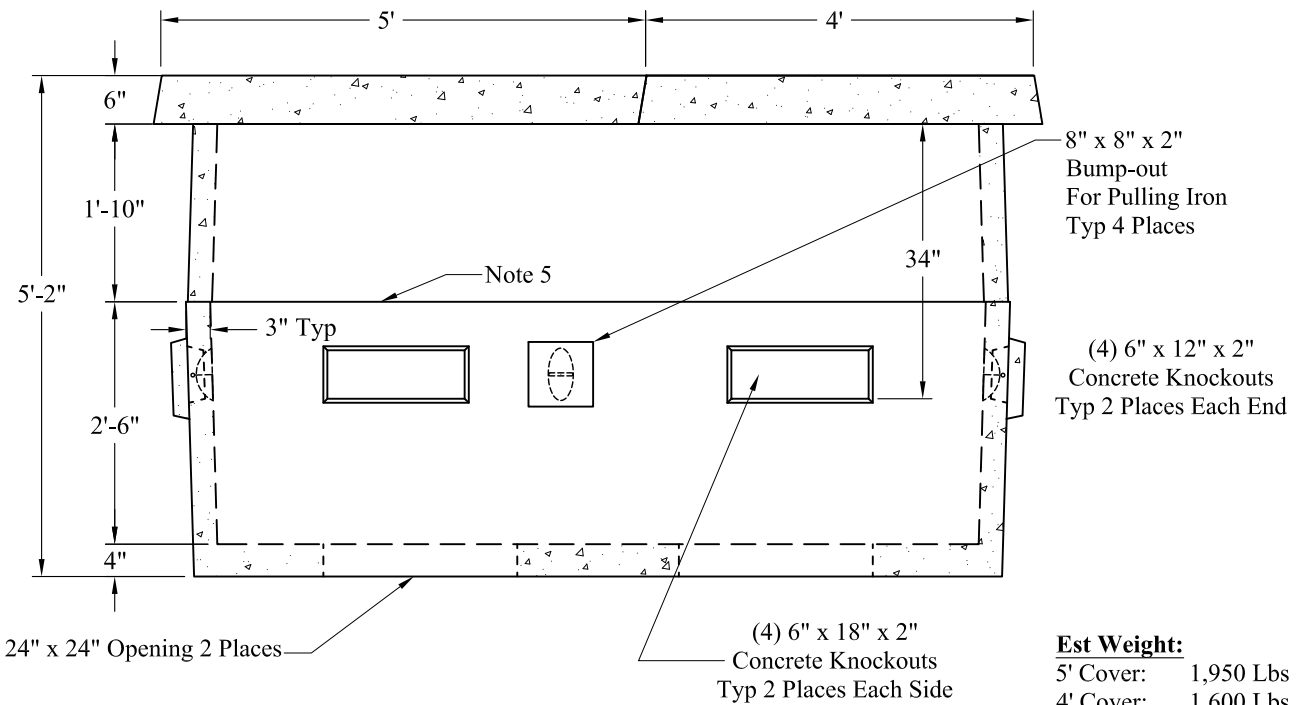

**Est Weight:**

5' Cover:	1,950 Lbs
4' Cover:	1,600 Lbs
Riser:	1,750 Lbs
Base:	4,300 Lbs
<b>Total:</b>	<b>9,600 Lbs</b>

**General Notes**

1. Concrete:  $f_c = 5,000$  psi @ 28 Days Minimum
2. Reinforcement Steel Conforms to: ASTM A615 Grade 60
3. Conforms to NHEC Specification
4. Top of Vault Shall be 4" - 6" Above Finish Grade
5. Butyl Joint Sealant Provided
6. Vault is for Multiple Residence Applications
7. Vault is for Non-Traffic Applications

Phoenix  
Precast  
Products

NH Co-Op  
U5-5 Splicing and Pulling  
Vault

P/N: NHEC-U5-5SPSPICE

77 Regional Drive

Concord, NH 03301